Institutional Advancement

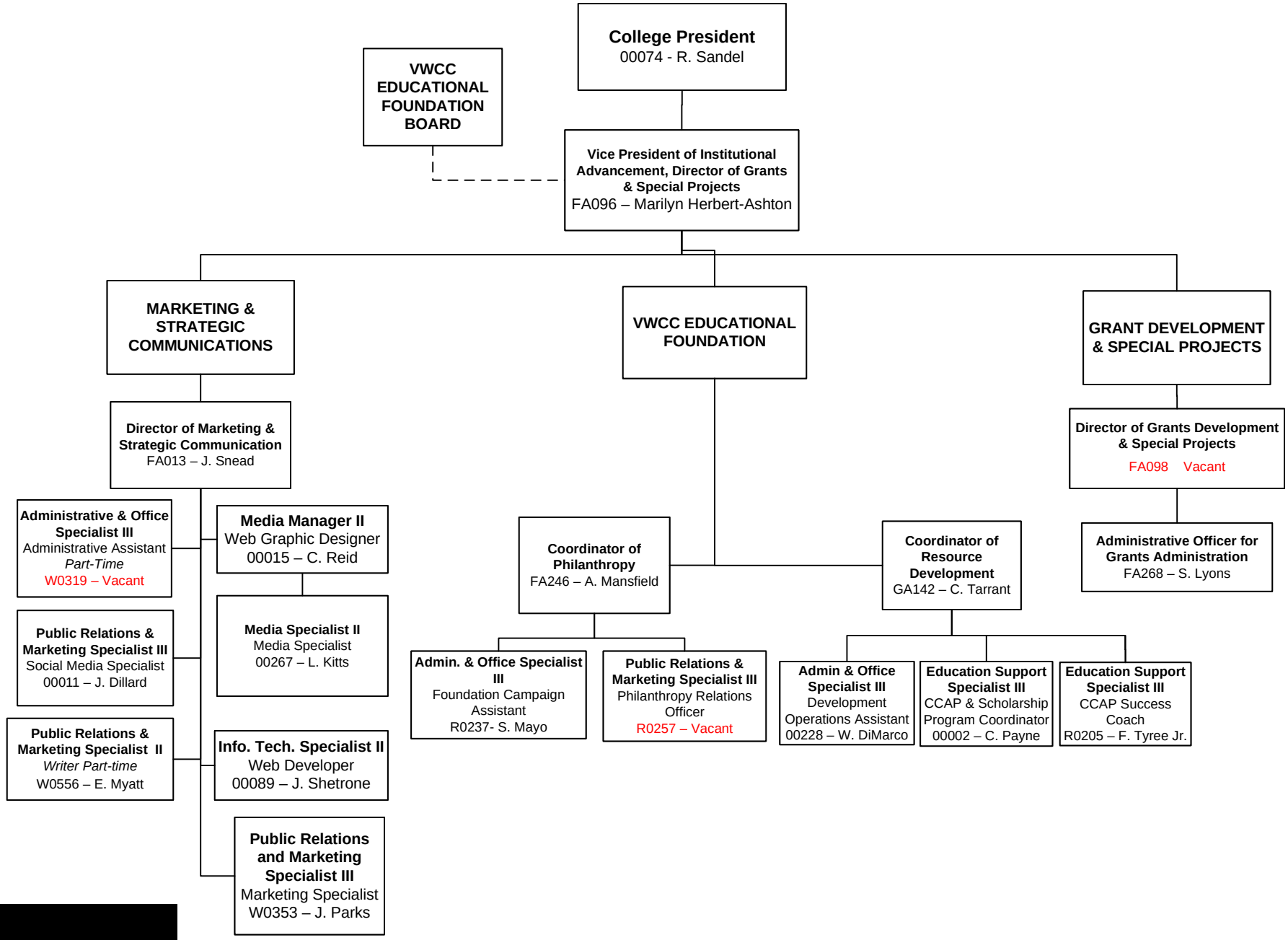

[redacted]